

# Ororon Line Recommended Route



## Let's enjoy in a short time! Route for Cyclist

It takes...  
Depends on  
the speed of bicycle



Your trip starts from here!  
Please feel free to ask us  
if you have any questions!

### Michi-no-Eki Teshio



**START !**

### Teshio Riverside Park

- Collaboration of beautiful sunset over the river and the Rishiri-Fuji are spectacular!
- Around 6 to 6:30 pm of sunny day is good to see beautiful evening scenery (Best time is different depending on the season).

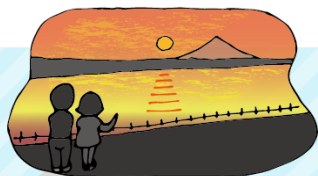

### Toraya (Pastory shop)

- "Kuroi Purin" (milk pudding) is famous product. Its black color comes from bamboo charcoal.
- You can get bread on Tuesday, Thursday and Saturday.

Opening hours : 9: 00-19: 00



### Teshio Onsen "Yūbae"

- Teshio Onsen is very unique because its color is brown, the water is salty, and has smell of ammonia! However, it makes your skin beautiful. You will be addicted to it.
- The facility has hotel, restaurant, co-working space and so on.

Opening hours : 11: 00-22: 00 (Reception of bathing : closed at 21:00)  
Entrance fee : 600 yen



**GO NEXT !**



- You can stay by camping or using bungalows.
- You can see different kinds of wild birds and flowers around the swamp depending on the season.
- There is a walking trail around the swamp (it takes about 30 minutes).
- You can enjoy barbecue at the barbecue facility in the park.

### Kagaminuma Seaside Park



### Kawaguchi Historical Ruins

**Kawaguchi Historical Ruins**  
It replicates the dwelling of Ainu people during the Epi-Jōmon period. You can enter inside of the dwelling!



### Teshio Itsukushima Shrine

**Teshio Itsukushima Shrine**  
The guardian deity of people working in the Sea of Japan and Teshio River is enshrined. There are guardian dogs are said to be the oldest in Hokkaido.

### Let's have dinner!

#### We recommend...



**If you eat in restaurant...**  
◀ BBQ Restaurant "Tachibana"  
You can eat local Suffolk sheep meat! The taste is excellent because it is smellless and has rich fat.



**If you cook by yourself...**  
Supermarket "Chūō" ▶  
You can buy ingredients and cook at the barbecue facility in Kagaminuma Seaside Park or you can get side dish also.



Please look on the reverse side for more information.

Let's check  
the 45°N  
monument!

Northernmost  
point of Japan!

### Wakkanai



Route  
map  
Here



## Restaurants

Surf clam curry, light meal, local specialties and so on

① <Restaurant> Michi-no-Eki Teshio TEL : 01632-9-2770

Local fish and seafood

② <Sushi> Shichifuku Sushi TEL : 01632-2-3163

Local Suffolk sheep meat

③ <Restaurant> BBQ Restaurant "Tachibana" TEL : 01632-2-1437

Large-sized curry with pork cutlet

④ <Tea room> Tea room "Again" TEL : 01632-2-2525

Yakiniku and others

⑤ <Restaurant> BBQ Restaurant "Riki" TEL : 01632-2-1618

Sweets such as Torokette uno and Panna cotta

⑥ <Cafe> UNO Cafe TEL : 01632-2-3218

Short rib and beef hanging tender are popular

⑦ <Restaurant> "Nankaen"(BBQ Restaurant) TEL : 01632-2-2983

Low-price and big size

⑧ <Restaurant> Restaurant "Sada-chan" TEL : 01632-2-1811

Big size "Japan Sea Ramen"

⑨ <Restaurant> Drive-in(Restaurant) "Teshio" TEL : 01632-2-2042

Dishes using local ingredients and "Chuchu pudding"

⑩ <Restaurant> Utageya "Fukusuke" TEL : 01632-9-7812

Ramen and pasta using a lot of fresh water clams

⑪ <Restaurant> Teshio Onsen "Yūbae" Restaurant TEL : 01632-2-3111

Low-price and relaxed atmosphere

⑫ <Restaurant> Restaurant and bar "Kuwamura" TEL : 01632-2-2840

Various dishes such as Japanese, Western, and Chinese

⑬ <Izakaya> "Sakura-shinmachi" TEL : 01632-2-1716

Using Bincho-tan(white charcoal) for grilled dishes

⑭ <Izakaya> Izakaya Hamanasu TEL : 01632-2-1356

Map of restaurants in Teshio town



## Accommodations

Spectacular view of sunset and Rishiri-Fuji from Onsen

(A) <Hotel> Teshio Onsen "Yūbae" TEL : 01632-2-3111

Free Wi-Fi is available

(B) <Hotel> "Sun Hotel" TEL : 01632-2-1574

Motor coach acceptable.

(C) <Hotel> Hotel "Ichi-hana" TEL : 01632-2-1875

Family-like and casual atmosphere.

(D) <Ryokan> Takahashi Ryokan TEL : 01632-2-1137

Fresh seafood and mountain dishes

(E) <Ryokan> Nishizawa Ryokan TEL : 01632-2-1247

Dishes using seasonal ingredients in Teshio

(F) <Ryokan> Hinomaru Ryokan TEL : 01632-2-1528

Low-price and delicious dishes

(G) <Guest House> Guest House "Satō" TEL : 01632-2-1271

Map of accommodation facilities  
in Teshio town



Brief map of restaurants and  
accommodation facilities in Teshio town

